

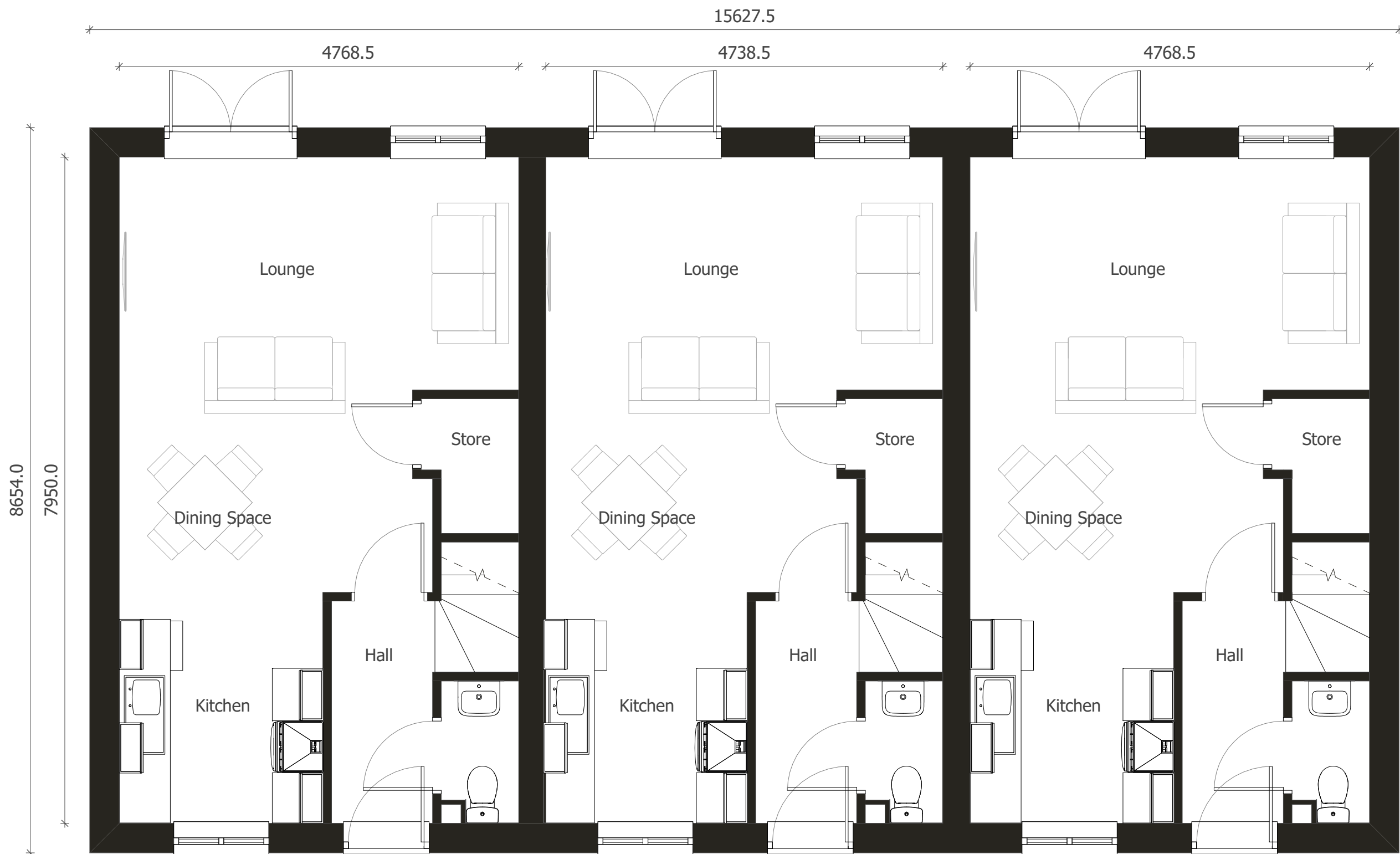

First Floor
1 : 50



Front Elevation
1 : 50



Ground Floor
1 : 50



Rear Elevation
1 : 50

Rev	Revision History	By	Date
A	First Issue	LJ	02/12/2019
3	Brick Soldier Course Removed at Eaves to Front and Rear Elevation, Eaves Level Lowered.	EM	04/09/2019
2	Side Elevation Windows & Detail Removed Due to New Location of Units On Site	LJ	02/09/2019
1	Issued for Planning	LJ	12/04/2019

Additional Information:		
Schedule - Area		
Level	Area (Metric):	Area (Imperial):
Ground Floor	38.535 m²	414.789 ft²
First Floor	38.535 m²	414.789 ft²
	77.070 m²	829.579 ft²

Drawing:		House Type C Terrace Overview	
Client:			



Drawing Number:			
2420-MA-B4-ZZ - [DR-A-200-01]			
Drawn:	LJ	Scale:	1 : 50
Approved:	RB	Size:	A1
Status:	For Information		

A

Byron House
10-12 Kennedy St
Manchester M2 4BY
2420 - Cavendish Wharf Type C Terrace

0161 228 0558
www.millsongroup.co.uk
info@millsongroup.co.uk